Seekers
Lettings

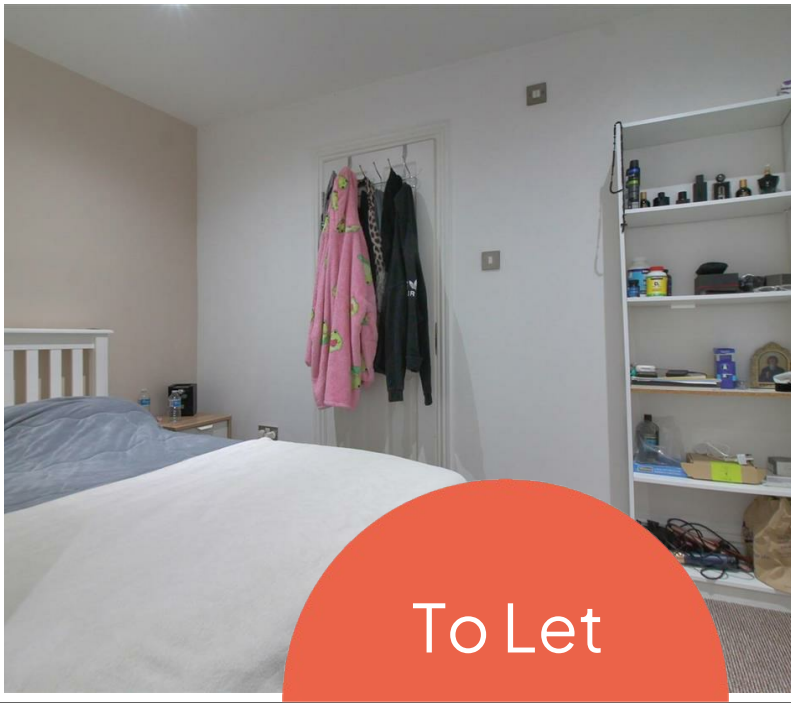

To Let

Salters Road, Gosforth, NE3 4HN

2 1 1 C

£1,300 PCM

- Ground Floor Apartment
- Modern Fitted Kitchen
- Rear Yard
- Available 24/07/2026
- Two Double Bedrooms
- Fully Furnished
- Close to Gosforth High Street
- Spacious Lounge
- On Street Parking
- Transport Links Nearby